

# Past Members of Council

## Mayors, 1879-1923

1879	William H. Gibbs
1880-1887	Dr. F. Rae
1887	John Cowan
1887-1889	Robert McGee
1889-1896	W.F. Cowan
1897	W.J. Hare
1898	Frederick L. Fowke
1899	Robert McLaughlin
1900-1906	Frederick L. Fowke
1907-1908	Dr. T.E. Kaiser
1909	R.H. James
1910-1911	W.E.N. Sinclair
1912	John Gibson
1913-1914	Eli S. Edmondson
1915	W.E.N. Sinclair
1916-1917	Gordon D. Conant
1918	F.L. Mason
1919-1922	John Stacey
1923-1924	W. J. Trick

## Mayors, 1924-2023

1924	W.J. Trick
1925	Herbert Schell
1926–1928	Robert Preston
1929–1930	T.B. Mitchell
1931	Ernest Marks
1932	P.A. Macdonald* <i>Oshawa Daily Times, March 8, 1949, notes Thomas Hawks also as Mayor in 1932</i>
1933–1935	W. E. N. Sinclair
1936	John Stacey
1937	Alex Hall
1938	Alex McLeese
1939	J.A. Coleman
1940–1941	J.C. Anderson
1942–1943	W.H. Gifford
1944	A.G. Davis
1945	W.H. Gifford
1946–1948	Frank McCallum
1949–1952	Michael Starr
1953–1954	John Naylor
1955	Norman Down
1956–1957	John Naylor
1958–1960	Lyman Gifford
1961–1962	Christine Thomas
1963–1966	Lyman Gifford
1967–1968	Ernest Marks
1969	Hayward Murdoch
1970	Bruce Mackey
1971–1973	Edward McNeely
1973–1981	James Potticary
1981–1990	Allan Pilkey
1990–1991	Allan J. Mason
1991–2003	Nancy Diamond
2003–2010	John Gray
2010–2018	John Henry
2018–present*	Dan Carter

*\*present as of May 2023*



AX996.6.1

# THE DAILY TIMES-GAZETTE

OSHAWA Combining The Oshawa Times and Whitby Gazette and Chronicle WHITBY  
 VOL. 8—No. 56 OSHAWA-WHITBY, TUESDAY, MARCH 8, 1949 PAGE THIRTEEN

## Oshawa's Mayors Since It Became a City



W. J. TRICK  
1924



H. P. SCHELL  
1925



R. D. PRESTON  
1926-7-8



T. B. MITCHELL  
1929-30



ERNIE MARKS  
1931



P. A. MACDONALD  
1932



THOMAS HAWKES  
1932



W. E. N. SINCLAIR  
1933-4-5



JOHN STACEY  
1936



ALEX C. HALL  
1937



ALEX S. McLEESE  
1938



J. A. COLEMAN  
1939



J. CARROLL ANDERSON  
1940-41



DR. W. H. GIFFORD  
1942-43-45



A. G. DAVIS  
1944



FRANK N. McCALLUM  
1946-47-48

During the twenty-five years since Oshawa became a city, seventeen citizens have occupied the office of Mayor. These seventeen men are picture above. Of these, seven have passed away since they occupied the Mayor's chair, these being the late W. J. Trick, R. D. Preston, T. B. Mitchell, Thomas Hawkes, W. E. N. Sinclair, John Stacey and Alex S. McLeese. One former Mayor, A. G. Davis, has left the city and is now in business in Trenton, Ontario. Another, J. Carroll Anderson, Mayor in 1940 and 1941, has since been appointed county judge for Hastings County, and is located in Belleville. The other eight, H. P. Schell, Ernie Marks, P. A. Macdonald, Alex C. Hall, John A. Coleman, Dr. W. H. Gifford, Frank N. McCallum and the present Mayor, Michael Starr, are still citizens of Oshawa. Under the guidance of these public-spirited men who have been Mayor, Oshawa has shown great progress and development in its forward march as an aggressive and growing city.



MICHAEL STARR  
1949

Oshawa's Mayors, 1924-1949. From the *Oshawa Daily Times-Gazette*, 8 March 1949, 19.

## Village of Oshawa

---

### 1850 – First Village Council

#### Reeve

- T.N. Gibbs

#### Members of Council

- J. B. Warren
- Silas B. Fairbanks
- Patrick Wall
- Monroe (as per Farewell) / Robert Moscrip (as per Kaiser & Pedlar)

### 1857

#### Members of Council

- Gibbs
- Grierson
- Fairbanks
- Ritson
- Dunn

### 1858

#### Members of Council

- T.N. Gibbs
- Dr. Tempest
- J. Gilchrist
- George Edwards
- D. Spaulding

### 1859

#### Members of Council

- John Warren
- Hislop
- Burke
- Carmichael
- Hoyt

### 1860

#### Members of Council

- Burke
- Grierson
- Hislop
- Carmichael
- Gilchrist

1861

**Members of Council**

- S.B. Fairbanks
- Thompson
- W.W. Brown
- Burke
- Walters

1862

**Reeve**

- Silas Fairbanks

**Members of Council**

- Thomas Eck
- DF Burk
- WW Brown
- Edward Dunn

1863

**Reeve**

- S.B. Fairbanks

**Members of Council**

- David F. Burk
- J.W. Fowke
- Thomas Eck
- Edward Dunn

1864

**Reeve**

- John Warren

**Members of Council**

- W.D. Michael
- G.H. Grierson
- M. Dullea Jr.
- James Merton

1865

**Reeve**

- S.B. Fairbanks

**Members of Council**

- T.N. Gibbs
- W.D. Michael
- Thomas Eck
- D.F. Burk

1866

**Reeve**

- S.B. Fairbanks

**Deputy Reeve**

- W.D. Michael

**Members of Council**

- W.H. Gibbs
- Fowke
- Wall

1867

**Reeve**

- S.B. Fairbanks

**Deputy Reeve**

- W.H. Gibbs

**Members of Council**

- J.W. Fowke
- E.B. Wilcox
- D.F. Burk

1868

**Reeve**

- S.B. Fairbanks

**Deputy Reeve**

- W.H. Gibbs

**Members of Council**

- W.F. Cowan
- E.B. Wilcox
- F.W. Glen

1869

**Reeve**

- S.B. Fairbanks

**Deputy Reeve**

- W.H. Gibbs

**Members of Council**

- P. Wall
- A.P. Cameron
- F.W. Glen

1870

**Reeve**

- S.B. Fairbanks

**Deputy Reeve**

- W.H. Gibbs

**Members of Council**

- P. Wall
- A.P. Cameron
- James Luke

1871

**Reeve**

- S.B. Fairbanks

**Deputy Reeve**

- W.H. Gibbs

**Members of Council**

- Wall
- Cameron
- Luke

1872

**Reeve**

- T.N. Gibbs

**Deputy Reeve**

- W.F. Cowan

**Councillors**

- James Luke
- A.P. Cameron
- P. Wall

1873

**Reeve**

- W.F. Cowan

**Deputy Reeve**

- F.W. Glenn

**Councillors**

- William H. Gibbs
- P. Wall
- P.H. Thornton

1874

**Reeve**

- W.F. Cowan

**Deputy Reeve**

- Dr. McGill

**Councillors**

- William H. Gibbs
- F.W. Glen
- M. Quigley

## 1875

### Reeve

- W.F. Cowan

### Deputy Reeve

- Dr. McGill

### Councillors

- William H. Gibbs
- W. Warren Jr.
- M. Quigley

## 1876

### Reeve

- Dr. Rae

### Deputy Reeve

- Dr. McGill

### Councillors

- John Steele
- E.H. Cameron
- W. Stephenson

## 1877

### Reeve

- Dr. Rae

### First Deputy Reeve

- A.P. Cameron

### Second Deputy Reeve

- William Stephenson

### Councillors

- F.E. Gibbs
- G.H. Pedlar

## 1878

### Reeve

- Dr. Rae

### First Deputy Reeve

- Dickie

### Second Deputy Reeve

- F.E. Gibbs

### Councillors

- Blamey
- Western

## Town of Oshawa

---

### 1879 – First Town Council

#### Mayor

- W. H. Gibbs

#### Reeve

- Dr. Francis Rae

#### First Deputy Reeve

- George Hodder

#### Second Deputy Reeve

- George F. Blamey

#### Councillors

- Garrow (North-east Ward)
- Western (North-east Ward)
- Deans (North-east Ward)
- J.J. Smith (South-east Ward)
- Mallory (South-east Ward)
- Kirby (South-east Ward)
- Warren (North-west Ward)
- John W. Higginbotham (North-west Ward)
- Lauchland (South-west Ward)
- W.H. Thomas (South-west Ward)
- Steele (South-west Ward)
- Munro

### 1880

#### Mayor

- Dr. Rae

#### Reeve

- P.H. Thornton

#### First Deputy Reeve

- George Hodder

#### Second Deputy Reeve

- John W. Higginbotham

#### Councillors

- W. Deans
- J.C. Smith
- D. Garrow
- George Munroe
- John Dickie
- M.P. Warren
- William King
- J.C. Steele
- T. Morris
- J.J. Smith
- T. Kirby
- C.A. Malloy

### 1881

#### Mayor

- Dr. F. Rae

#### Reeve

- J.S. Larke

#### First Deputy Reeve

- George H. Pedlar



**Second Deputy Reeve**

- J.C. Smith

**Councillors**

- J.S. Steele (South-west Ward)
- W. King (South-west Ward)
- Thomas Morris (South-west Ward)
- J. C[urrie] (South-east Ward)
- M. Quigley (South-east Ward)
- J.A. Gibson (South-east Ward)
- J.F. Tamblyn (North-east Ward)
- R.R. Southcombe (North-east Ward)
- M. Western (North-east Ward)
- M.P. Warren (North-west Ward)
- G.K. Munro (North-west Ward)
- J.H. Higginbotham (North-west Ward)

1882

**Mayor**

- Dr. Francis Rae

**Reeve**

- J.S. Larke

**First Deputy Reeve**

- J.C. Smith

**Second Deputy Reeve**

- C.A. Jones

**Councillors**

- F.W. Gibbs (South-west Ward)
- W. King (South-west Ward)
- Thomas Morris (South-west Ward)
- J. Currie (South-east Ward)
- J.L. Nott (South-east Ward)
- J.A. Gibson (South-east Ward)
- J.F. Tamblyn (North-east Ward)
- R.R. Southcombe (North-east Ward)
- D. Garrow (North-east Ward)
- M.J. Sweeney (North-west Ward)
- W.T. Dingle (North-west Ward)
- J.W. Higginbotham (North-west Ward)

1883

**Mayor**

- Dr. Francis Rae

**Reeve**

- J.S. Larke

**First Deputy Reeve**

- W.T. Dingle

**Second Deputy Reeve**

- William King

**Councillors**

- H. Lang (South-west Ward)
- C. A. Mallory (South-west Ward)
- Morris (South-west Ward)
- A. Mackie (South-east Ward)
- F.A. Guy (South-east Ward)
- J.A. Gibson (South-east Ward)
- F. Rowse (North-east Ward)
- L.K. Murton (North-east Ward)
- D. Garrow (North-east Ward)
- M.J. Sweeney (North-west Ward)
- R.R. Southcombe (North-west Ward)
- G. K. Munroe (North-west Ward)

1887

**Mayor**

- John Cowan

**Reeve**

- L.K. Murton

**First Deputy Reeve**

- William King

**Second Deputy Reeve**

- W. Coulthard

**Councillors**

- R.S. Hamlin
- R. Dillon
- John Dickie
- C.H. Crysdale
- E.I. Rowse
- William Glenny
- R. McLaughlin
- G.K. Munro
- William Hare
- D. Garrow
- W. Borsbery
- A. Mackie

1897

Standing in the back row, left to right: C. French, Robert McCaw, Police Chief Arthur Hoover, James Ross, A.R. McLain.  
Seated in front on chairs, left to right; Percy Punshon, B.J. Rogers, Oliver Hezzelwood, Postmaster J.F. Tamblyn, Mayor W.J. Hare, Fred Ellis, F.G. Grierson, E.I. Rowse.  
Seated on the carpet in the front row is R.S. McLaughlin.



OM Thomas Bouckley Collection, A980.46.1

## 1911

### Mayor

- WEN Sinclair

### Reeve

- John Gibson

### Deputy Reeve

- DW Parks

### Councillors

- WH Holland
- Charles Serviss
- Harry Salter
- Fred Hare
- Harry Tonkin
- Walter Stacey

### Town Clerk

- Thomas Morris

### Town Engineer

- Frank Chappell

Image: *Oshawa Illustrated* (Oshawa: Reformer Printing & Publishing Co. Ltd, 1911), 4.

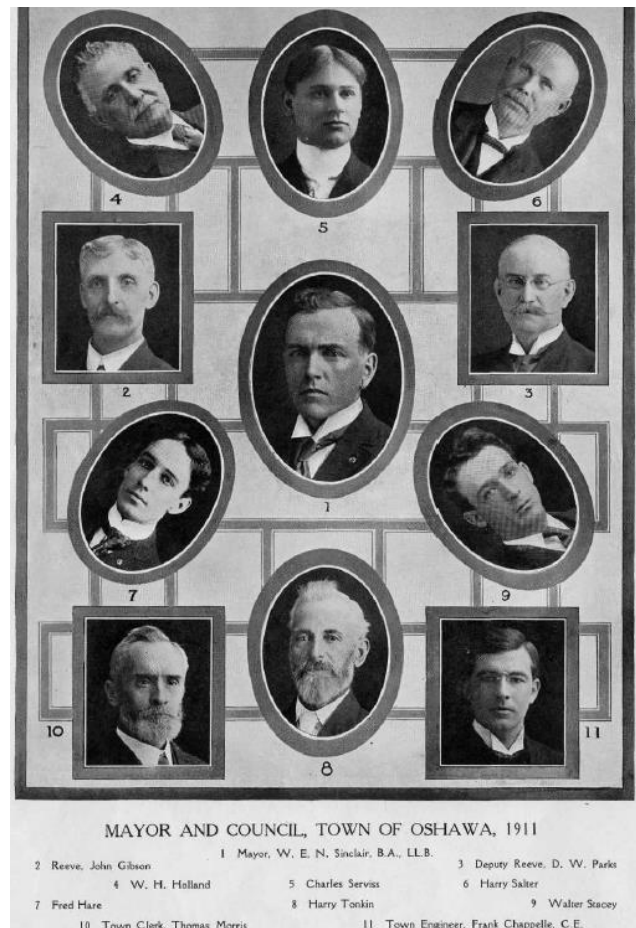

## 1918

### Mayor

- F.L. Mason

### Aldermen

- Mitchell
- Vickery
- McBrady
- Flintoff
- Rowe
- Gliddon
- Stacey
- Quinn
- Morris
- Mounce
- Holland
- Curtin
- Baird
- Trick
- Knight

## 1919

### Mayor

- John Stacey

### Reeve

- T.B. Mitchell

**First Deputy Reeve**

- W.H. Tonkin

**Councillors**

- A.W. Brown (SW Ward)
- W.P. Knight (SW Ward)
- A.J. Graves (SW Ward)
- W.H. Ross (SE Ward)
- Harry Cawker (SE Ward)
- W.B. Rowe (SE Ward)

**Second Deputy Reeve**

- F.L. Mason
- James McBrady (NW Ward)
- A.R. Goyne (NW Ward)
- G.T. Morris (NW Ward)
- Robert Brooks (NE Ward)
- J.V. Hill (NE Ward)
- J.T. Houlden (NE Ward)

1922

**Mayor**

- John Stacey

**Reeve**

- George T. Morris

**First Deputy Reeve**

- J.V. Hill

**Councillors**

- Robert D. Preston (SW Ward)
- A.W. Brown (SW Ward)
- O.R. Hall (SW Ward)
- W.J. Trick (SE Ward)
- O.R. Burns (SE Ward)
- W.B. Rowe (SE Ward)

**Second Deputy Reeve**

- F.L. Mason
- Roland Moffatt (NW Ward)
- David Hubbell (NW Ward)
- D.F. Johnston (NW Ward)
- Thomas Hawks (NE Ward)
- O.M. Alger (NE Ward)
- J.A. Stanton (NE Ward)

1923

**Mayor**

- W.J. Trick

**Reeve**

- George T. Morris

**First Deputy Reeve**

- J.V. Hill

**Second Deputy Reeve**

- F.L. Mason

**Councillors**

- Robert D. Preston (SW Ward)
- A.W. Brown (SW Ward)
- W.J. Trick (SE Ward)
- O.R. Burns (SE Ward)
- Nelson Baird (SE Ward)
- Thomas Hawkes (NW Ward)

**Third Deputy Reeve**

- J.L. Whattam
- Thomas Sheridan (NW Ward)
- D. Hubbell (NE Ward)
- A.N. Ellis (NE Ward)
- Herbert Schell (Cedardale Ward)
- Clifford Henry (Cedardale Ward)

## 1924 – First City Council

### Mayor

- W.J. Trick

### Aldermen

- Ernest George Hart
- Robert Duncan Preston
- James Lewis Whattam
- Omie Ross Burns
- Alfred John Graves
- John Stacey
- Hamilton Edgar Bradley
- David Franklin Johnston
- George Thomas Morris
- Orra Malcolm Alger
- Thomas Joseph Sheridan
- Edwin Luther Vickery
- Russell Clifford Henry
- Edmund Jackson
- Herbert P. Schell



RMG Thomas Bouckley Collection, ID Number 2242

## 1925

### Mayor

- Herbert P. Schell

### Aldermen

- |                                                                                                                                                                                                                                                                                  |                                                                                                                                                                                                                                          |
|----------------------------------------------------------------------------------------------------------------------------------------------------------------------------------------------------------------------------------------------------------------------------------|------------------------------------------------------------------------------------------------------------------------------------------------------------------------------------------------------------------------------------------|
| <ul style="list-style-type: none"><li>• Ernest George Hart</li><li>• Robert Duncan Preston</li><li>• Samuel H. Jackson</li><li>• Omie Ross Burns</li><li>• Russell R. Clark</li><li>• Ernest A. Dixon</li><li>• David Franklin Johnston</li><li>• George Thomas Morris</li></ul> | <ul style="list-style-type: none"><li>• Harry P. Bull</li><li>• Orra Malcolm Alger</li><li>• Edwin Luther Vickery</li><li>• W.J. Holland</li><li>• Russell Clifford Henry</li><li>• Edmund Jackson</li><li>• Daniel J. Riordan</li></ul> |
|----------------------------------------------------------------------------------------------------------------------------------------------------------------------------------------------------------------------------------------------------------------------------------|------------------------------------------------------------------------------------------------------------------------------------------------------------------------------------------------------------------------------------------|

## 1926

### Mayor

- Robert D. Preston

### Aldermen

- |                                                                                                                                                                    |                                                                                                                                                                 |
|--------------------------------------------------------------------------------------------------------------------------------------------------------------------|-----------------------------------------------------------------------------------------------------------------------------------------------------------------|
| <ul style="list-style-type: none"><li>• Geo. Hart</li><li>• Samuel H. Jackson</li><li>• Jas. L. Whattam</li><li>• Russell R. Clark</li><li>• Ernie Marks</li></ul> | <ul style="list-style-type: none"><li>• R.M. Miller</li><li>• H.E. Bradley</li><li>• Fred P. Guscott</li><li>• D.F. Johnston</li><li>• Wm. J. Holland</li></ul> |
|--------------------------------------------------------------------------------------------------------------------------------------------------------------------|-----------------------------------------------------------------------------------------------------------------------------------------------------------------|

- P.A. Macdonald
- A.S. McLeese
- Clifford Harman

- Edmund Jackson
- D.J. Riordan

## 1927

### Mayor

- Robert D. Preston

### Aldermen

- Ernest George Hart
- Samuel H. Jackson
- William Goodchild
- Ernie Marks
- Robert Murey Miller
- Donald Andrew J. Swanson
- Hamilton Edgar Bradley
- David Franklin Johnston

- George Thomas Morris
- Peter A. Macdonald
- Robert J.H. Stirling
- John W. Perry
- Edmund Jackson
- Herbert P. Schell
- Clifford Harman

## 1928

### Mayor

- Robt. D. Preston

### Aldermen

- Wm. Boddy
- D.M. Douglass
- S.H. Jackson
- A.J. Graves
- John Stacey
- D.A.J. Swanson
- Geo. C. Alchin
- A.R. Alloway

- Geo. T. Morris
- S.G. Carnell
- John T. Crawford
- P.A. Macdonald
- G.D. Conant
- Clifford Harman
- Edmund Jackson

## 1929

### Mayor

- T.B. Mitchell

### Aldermen

- Wm. Boddy
- D.M. Douglass
- S.H. Jackson
- L.V. Disney
- Geo. Hart
- F.J. Perry
- C.A. Mason
- Geo. T. Morris

- Robt. D. Preston
- S.G. Carnell
- P.A. Macdonald
- A.S. McLeese
- Clifford Harman
- Edmund Jackson
- Robt. McDonald

## 1930

### Mayor

- T.B. Mitchell

### Aldermen

- Wm. Boddy
- S.H. Jackson
- W.J. Sulley
- Geo. L. Gummow
- Geo. Hart
- Thos. Knox
- A.C. Cameron
- Clifford Harman
- Geo. T. Morris
- W.G. Bunker
- Thos. Hawkes
- P.A. Macdonald
- Edmund Jackson
- Robt. McDonald
- J.B. Waterous

## 1931

### Mayor

- Ernie Marks

### Aldermen

- Wm. Boddy
- S.H. Jackson
- F.O. Kirby
- H.H. Cawker
- L.S. Hyman
- Thomas Knox
- Robert Keel
- Geo T. Morris
- G.R. Puckett
- Thomas Hawkes
- J.H.R. Luke
- Peter A. Macdonald
- John Caunt
- Edmund Jackson
- J.B. Waterous

## 1932

### Mayor

- P.A. Macdonald

### Aldermen

- Richard Ferguson
- Clifford Harman
- Geo. T. Morris
- Wm. Boddy
- Edwin Clark
- F.O. Kirby
- W.G. Bunker
- Thomas Hawkes
- John G. Stephens
- Samuel J. Babe
- H.H. Cawker
- Louis S. Hyman
- John Caunt
- Albert J. Crandell
- Edmund Jackson

## 1933

### Mayor

- W.E.N. Sinclair

### Aldermen

- A.F. Annis
- H.H. Cawker
- Thos. Hawkes
- Louis S. Hyman

- W.J. Lock
- T. B. Mitchell
- G.W. McLaughlin

- A.J. Parkhill
- F.J. Rundle
- H.P. Schell

## 1934

### Mayor

- W.E.N. Sinclair

### Aldermen

- A.F. Annis
- A.W.S. Greer
- C. Harman
- T. Hawkes
- L.S. Hyman

- G.W. McLaughlin
- F.J. Rundle
- H.P. Schell
- A.N. Sharp
- J. Stacey

## 1935

### Mayor

- W.E.N. Sinclair

### Aldermen

- S.R. Alger
- A.F. Annis
- J.A. Coleman
- A.W.S. Greer
- A.C. Hall

- T. Hawkes
- G.W. McLaughlin
- A.J. Parkhill
- A.N. Sharp
- J. Stacey

## 1936

### Mayor

- John Stacey

### Aldermen

- S.R. Alger
- J.A. Coleman
- A.W.S. Greer
- Clifford Harman
- F.O. Kirby

- W.J. Lock
- A.S. McLeese
- A.S. Ross
- A.N. Sharp
- Ben T. Ward

## 1937

### Mayor

- Alex C. Hall

### Aldermen

- S.R. Alger
- J.C. Anderson
- A.F. Annis
- G.L. Bird
- J.A. Coleman

- Clifford Harman
- W.J. Lock
- A.S. McLeese
- A.S. Ross
- Ben T. Ward



## 1938

### Mayor

- Alex S. McLeese

### Aldermen

- J.C. Anderson
- E.E. Bathe
- G.L. Bird
- J.A. Coleman
- Finley Dafoe
- Clifford Harman
- Wm. H. Harmer
- Jas. Haxton
- John Stacey
- Wm. A. Walker

## 1939

### Mayor

- J.A. Coleman

### Aldermen

- S.R. Alger
- J.C. Anderson
- E.E. Bathe
- Ernie Cay
- Finley Dafoe
- W.H. Gifford
- Clifford Harman
- Jas. Haxton
- R.D. Humphreys
- John Stacey

## 1940

### Mayor

- J.C. Anderson, K.C.

### Aldermen

- S.R. Alger
- E.E. Bathe
- B.A. Brown
- Ernie Cay
- J.A. Coleman
- Finley Dafoe
- W.H. Gifford
- Clifford Harman
- R.D. Humphreys
- John Stacey

## 1941

### Mayor

- J.C. Anderson, K.C.

### Aldermen

- E.E. Bathe
- B.A. Brown
- J.A. Coleman
- Gordon Davis
- W.H. Gifford
- Clifford Harman
- James Haxton
- R.D. Humphreys
- Hayden Macdonald
- John Stacey

## 1942

### Mayor

- Dr. W.H. Gifford

### Aldermen

- E.E. Bathe
- B.A. Brown

- Gordon Davis
- Clifford Harman
- James Haxton
- R.D. Humphreys

- Hayden Macdonald
- A.S. McLeese
- Harry O. Perry
- John Stacey

### 1943

#### Mayor

- Dr. W.H. Gifford

#### Aldermen

- E.E. Bathe
- B.J. Brown
- Gordon Davis
- Clifford Harman
- R.D. Humphreys

- Hayden Macdonald
- Frank N. McCallum
- Harry O. Perry
- John Stacey
- W.B. White

### 1944

#### Mayor

- A.G. Davis

#### Aldermen

- E.E. Bathe
- G.T. Brooks
- B.J. Brown
- J.A. Coleman
- Finley M. Dafoe
- Clifford Harman
- James Haxton
- Frank N. McCallum
- Harry O. Perry
- Michael Starr



A022.33.3

### 1945

#### Mayor

- Dr. W.H. Gifford

#### Aldermen

- E.E. Bathe
- Finley M. Dafoe
- Rae Halliday
- Clifford Harman
- James Haxton

- W.J. Lock
- Frank N. McCallum
- Harry O. Perry
- Michael Starr
- C.B. Gay

### 1946

#### Mayor

- Frank N. McCallum

#### Aldermen

- C.B. Gay

- C.W. Minett
- Ernie Cay
- Finley M. Dafoe
- A.G. Davis
- Rae Halliday

- Clifford Harman
- W.J. Lock
- A.S. Ross
- Michael Starr

1947

**Mayor**

- Frank N. McCallum

**Aldermen**

- Evelyn Bateman
- Ernie Cay
- J.A. Coleman
- A.G. Davis
- Clifford Harman
- R.D. Humphreys, K.C.
- Rae Halliday
- Sam Jackson, Jr.
- Michael Starr
- J. Norval Willson

1948

**Mayor**

- Frank N. McCallum

**Aldermen**

- Evelyn Bateman
- Cephas Gay
- Rae Halliday
- Clifford Harman
- R.D. Humphreys, K.C.
- Sam Jackson, Jr.
- W.J. Lock
- Alex. Ross
- Russell G. Sproule
- Michael Star



A022.33.4

1949

**Mayor**

- Michael Starr

**Aldermen**

- Evelyn Bateman
- Harry F. Benson
- Finley M. Dafoe
- William Duncan
- Cephas Gay
- Clifford Harman
- R.D. Humphreys, K.C.
- Sam Jackson, Jr.
- Frank N. McCallum
- Hayward Murdoch



A022.33.5

## 1950

### Mayor

- Michael Starr

### Aldermen

- Evelyn Bateman
- Harry F. Benson
- Finley M. Dafoe
- William Duncan
- Cephias Gay
- Clifford Harman
- R.D. Humphreys, K.C.
- Sam Jackson, Jr.
- Frank N. McCallum
- Hayward Murdoch

## 1951

### Mayor

- Michael Starr

### Aldermen

- Evelyn Bateman
- Harry F. Benson
- Finley M. Dafoe
- Cephias Gay
- Rae Halliday
- Clifford Harman
- Frank N. McCallum
- Hayward Murdoch
- W. John Naylor
- William E. Noble
- J. Wesley Powers
- Herbert E. Robinson



From: *Daily Times-Gazette*, 5 Jan 1952, p. 1

Caption: On Monday forenoon, when the inaugural meeting of the 1952 City Council is held, the members of the 1951 council will formally relinquish office, and four of them will retire from the municipal scene, for one year at least. Members of the council who have done good work for Oshawa in 1951, shown above, are as follows: Front, left to right, A. Hayward Murdoch, Mrs. Evelyn Bateman, Finlay M. Dafoe, Mayor Michael Starr, Clifford Harman, and Cephias Gay; back row, left to right, Herbert Robinson, William E. Noble, Harry Benson, W.J. Naylor, Wesley Powers and Rae Halliday. Aldermen Bareman, Dafoe, Noble, and Benson will not be members of the 1952 council.

## 1952

### Mayor

- Michael Starr

### Aldermen

- Gordon B. Attersley
- Norman Down
- John W. Dyer
- Cephias Gay
- Rae Halliday
- Clifford Harman
- Frank N. McCallum
- Hayward Murdoch
- W. John Naylor
- J. Wesley Powers
- Herbert E. Robinson
- Joseph Victor

1953

**Mayor**

- W. John Naylor

**Aldermen**

- Gordon B. Attersley
- Norman Down
- John W. Dyer
- Orville C. Eagle
- Cephas Gay
- Rae Halliday
- Clifford Harman
- R.D. Humphreys, Q.C.
- Hayward Murdoch
- J. Wesley Powers
- Herbert E. Robinson
- Joseph Victor

1954

**Mayor**

- W. John Naylor

**Aldermen**

- Gordon B. Attersley
- Finley M. Dafoe
- Norman Down
- John W. Dyer
- Orville C. Eagle
- Lyman A. Gifford
- Rae Halliday
- Clifford Harman
- Walter Lane
- Hayward Murdoch
- J. Wesley Powers
- Joseph Victor



OM Thomas Bouckley Collection, A982.14.10

## 1955

### Mayor

- Norman Down

### Aldermen

- Gordon B. Attersley
- John G. Brady
- John W. Dyer
- Orville C. Eagle
- Cephas B. Gay
- Lyman A. Gifford
- Rae Halliday
- Clifford Harman
- Walter Lane
- James L. Lovell
- Christine Thomas
- Joseph Victor



From: *Daily Times-Gazette*, 7 Dec 1954, p. 3

## 1956

### Mayor

- W. John Naylor

### Aldermen

- Gordon B. Attersley
- John G. Brady
- John W. Dyer
- Orville C. Eagle
- Cephas B. Gay
- Lyman A. Gifford
- Clifford Harman
- Walter Lane
- James L. Lovell
- J. Edward Rundle
- Christine Thomas
- Albert V. Walker

## 1957

### Mayor

- W. John Naylor

### Aldermen

- Gordon B. Attersley
- R. Cecil Bint
- John G. Brady
- Walter R. Branch
- Norman Down
- John W. Dyer
- Lyman A. Gifford
- Clifford Harman
- Walter Lane
- J. Edward Rundle
- Christine Thomas
- Albert V. Walker

## 1958

### Mayor

- Lyman A. Gifford

### Aldermen

- Edgar F. Bastedo, Q.C.
- R. Cecil Bint
- John G. Brady
- Walter R. Branch
- A. Graham Coulter
- Finley M. Dafoe
- Norman Down
- John W. Dyer
- Ernest Marks, Q.C.
- A. Hayward Murdoch
- Christine Thomas
- Albert V. Walker

## 1959

### Mayor

- Lyman A. Gifford

### Aldermen

- G.B. Attersley
- Edgar F. Bastedo, Q.C.
- R. Cecil Bint
- John G. Brady
- Walter R. Branch
- Finley M. Dafoe
- Norman Down
- S.T. Hopkins
- Ernest Marks, Q.C.
- A. Hayward Murdoch
- Christine Thomas
- Albert V. Walker

## 1960

### Mayor

- Lyman A. Gifford

### Aldermen

- G.B. Attersley
- Edgar F. Bastedo, Q.C.
- R. Cecil Bint
- John G. Brady
- Walter R. Branch
- Finley M. Dafoe
- Norman Down
- S.T. Hopkins
- Ernest Marks, Q.C.
- A. Hayward Murdoch
- Christine Thomas
- Albert V. Walker

## 1961

### Mayor

- Christine Thomas

### Aldermen

- Gordon B. Attersley
- Edgar F. Bastedo, Q.C.
- R. Cecil Bint
- John G. Brady
- Walter R. Branch
- Finley M. Dafoe
- Norman Down
- John W. Dyer
- Cephas B. Gay
- Walter Lane
- A. Hayward Murdoch
- Albert V. Walker

## 1962

### Mayor

- Christine Thomas

### Aldermen

- Gordon B. Attersley
- Edgar F. Bastedo, Q.C.
- R. Cecil Bint
- John G. Brady
- Walter R. Branch
- Finley M. Dafoe
- Norman Down
- John W. Dyer
- Cephas B. Gay
- A. Hayward Murdoch
- Alice Reardon
- Albert V. Walker

## 1963

### Mayor

- Lyman A Gifford

### Aldermen

- Gordon B. Attersley
- R. Cecil Bint
- John G. Brady
- Walter R. Branch
- Finley M. Dafoe
- Norman Down
- John W. Dyer
- Cephas B. Gay
- A. Hayward Murdoch
- Clifford G. Pilkey
- Thomas M. Rundle
- Albert V. Walker

## 1964

### Mayor

- Lyman A. Gifford

### Aldermen

- Gordon B. Attersley
- R. Cecil Bint
- John G. Brady
- Walter R. Branch
- Finley M. Dafoe
- Norman Down
- John W. Dyer
- Cephas B. Gay
- A. Hayward Murdoch
- Clifford G. Pilkey
- Alice Reardon
- Thomas M. Rundle
- Robert E. Wilson (Replaced Thomas M. Rundle on Nov. 2, 1964)

## 1965

### Mayor

- Lyman A. Gifford

### Aldermen

- Gordon B. Attersley
- R. Cecil Bint
- John G. Brady
- Richard H. Donald
- Norman Down
- Cephas B. Gay
- A. Hayward Murdoch
- Clifford G. Pilkey
- Alice Reardon
- Margaret Shaw
- Alex Shestowsky
- Christine Thomas



## 1966

### Mayor

- Lyman A. Gifford

### Aldermen

- Gordon B. Attersley
- R. Cecil Bint
- John G. Brady
- Richard H. Donald
- Norman Down
- Cephas B. Gay
- A. Hayward Murdoch
- Clifford G. Pilkey
- Alice Reardon
- Margaret Shaw
- Alex Shestowsky
- Christine Thomas

## 1967

### Mayor

- Ernest Marks, Q.C.

### Controller

- Ralph S. Jones
- Frank N. McCallum
- Robert J. Nicol
- Margaret Shaw

### Aldermen

- Gordon B. Attersley
- Ruth Bestwick
- John E. DeHart
- Norman Down
- Bruce V. Mackey
- Charles E. McIlveen, M.D.
- Russell McNeil
- Gilbert L. Murdoch, Q.C.
- William C. Paynter
- Alice Reardon
- James Edward Rundle, M.D.
- Ernest Whiting

## 1968

### Mayor

- Ernest Marks, Q.C.

### Controller

- Ralph S. Jones
- Frank N. McCallum
- Robert J. Nicol
- Margaret Shaw

### Aldermen

- Gordon B. Attersley
- Ruth Bestwick
- John E. DeHart
- Norman Down
- Bruce V. Mackey
- Charles E. McIlveen, M.D.
- Russell McNeil
- Gilbert L. Murdoch, Q.C.
- William C. Paynter
- Alice Reardon
- James Edward Rundle, M.D.
- Ernest Whiting

1969

**Mayor**

- Hayward Murdoch

**Controller**

- Finley M. Dafoe
- Bruce V. Mackey
- Margaret Shaw
- Christine Thomas

**Aldermen**

- Gordon B. Attersley
- Ruth Bestwick
- Norman Down
- Ross A. Gibson
- John D. Humphreys
- Charles E. McIlveen, M.D.
- Edward G. McNeely, Q.C.
- Gilbert L. Murdoch, Q.C.
- Allan C. Pilkey
- James H. Potticary
- Alice Reardon
- William T. Werry

1970

**Mayor**

- Bruce V. Mackey

**Controller**

- Finley M. Dafoe
- Charles E. McIlveen, M.D.
- Margaret Shaw
- Christine Thomas

**Aldermen**

- Gordon B. Attersley
- Ruth Bestwick
- Norman Down
- Ross A. Gibson
- John D. Humphreys
- Edward G. McNeely, Q.C.
- Russell McNeil
- Gilbert L. Murdoch, Q.C.
- Allan C. Pilkey
- James H. Potticary
- Alice Reardon
- William T. Werry



A022.33.6

1971

**Mayor**

- Edward G. McNeely, Q.C.

**Controller**

- Graham Coulter
- Ross A. Gibson
- Margaret Shaw
- Christine Thomas

**Aldermen**

- Ruth Bestwick
- John D. Humphreys
- Michael Lisko
- Peter Magda
- John D. McLaughlin
- Robert J. Moon
- Lloyd A. Pigden
- Allan C. Pilkey
- James H. Potticary
- Alice Reardon
- Keith W. Ross
- William T. Werry



A022.33.9

1972

**Mayor**

- Edward G. McNeely, Q.C.

**Controller**

- Graham Coulter
- Ross A. Gibson
- Margaret Shaw
- Christine Thomas

**Aldermen**

- Ruth Bestwick
- John D. Humphreys
- Michael Lisko
- Peter Magda
- John D. McLaughlin
- Robert J. Moon
- Lloyd A. Pigden
- Allan C. Pilkey
- James H. Potticary
- Alice Reardon
- Keith W. Ross

1973

**Mayor**

- James H. Potticary

**Controllers**

- A. Graham Coulter
- John D. McLaughlin
- Allan C. Pilkey
- Christine Thomas

**Aldermen**

- John Aker
- Gordon B. Attersley
- Ruth Bestwick
- Michael Breauth
- John DeHart
- Alan Dewar
- George K. Drynan, Q.C.
- Michael Lisko
- Bruce McArthur
- Clifford G. Pilkey
- Keith W. Ross
- John W. Wiley



A022.33.10

1974

**Mayor**

- \*James H. Potticary

**Aldermen**

- \*John Aker
- \*Gordon B. Attersley
- \*Ruth Bestwick
- \*Michael Breauth
- \*Alan Dewar
- \*John Howden
- Michael Lisko
- \*Allan C. Pilkey
- Clifford G. Pilkey
- \*Keith W. Ross
- \*Margaret Shaw
- \*Christine Thomas
- John W. Wiley
- Douglas W. Wilson



A022.33.11

1975

**Mayor**

- \*James H. Potticary

**Aldermen** (\*indicates Regional)

- \*John Aker
- \*Gordon B. Attersley
- \*Ruth Bestwick
- \*Michael Breough
- \*Alan Dewar
- \*John Howden
- Michael Lisko
- \*Allan C. Pilkey
- Clifford G. Pilkey
- \*Keith W. Ross
- \*Margaret Shaw
- \*Christine Thomas
- John W. Wiley
- Douglas W. Wilson

1976

**Mayor**

- \*James H. Potticary

**Aldermen** (\*indicates Regional)

- \*John Aker
- \*Gordon B. Attersley
- \*Ruth Bestwick
- \*John E. DeHart
- \*Alan Dewar
- \*John Howden
- Michael Lisko
- \*Allan C. Pilkey
- Clifford G. Pilkey
- \*Keith W. Ross
- \*Margaret Shaw
- \*Christine Thomas
- John W. Wiley
- Douglas W. Wilson

## 1977 - 1978

### Mayor

- \*James H. Potticary

### Aldermen (\*indicates Regional)

- \*John Aker
- \*Ruth Bestwick
- Robert G. Boychyn
- \*John E. DeHart
- \*Alan Dewar
- \*John Howden
- Michael Lisko
- Christopher J. Mason
- \*Bruce D. McArthur
- \*John D. McLaughlin
- \*Allan C. Pilkey
- \*Margaret Shaw
- John W. Wiley
- \*Douglas W. Wilson



A022.33.8

## 1979 - 1980

### Mayor

- \*James H. Potticary

### Aldermen (\*indicates Regional)

- \*John Aker
- \*Ruth Bestwick
- \*John E. DeHart
- \*Alan Dewar
- Cy Elsey
- \*John Howden
- \*Edward S. Kolodzie
- Michael Lisko
- Christopher J. Mason
- \*Bruce D. McArthur
- \*John D. McLaughlin, Q.C.
- \*Allan C. Pilkey
- \*Margaret Shaw
- John W. Wiley



A022.33.12

## 1981 - 1982

### Mayor

- \*Allan C. Pilkey

### Aldermen (\*indicates Regional)

- \*John Aker
- \*Mike Armstrong
- Pauline Beal
- \*John E. DeHart
- Cy Elsey
- \*John Howden
- \*Edward S. Kolodzie
- Michael Lisko
- \*Christopher J. Mason
- \*Bruce D. McArthur
- \*John D. McLaughlin, Q.C.
- \*Margaret Shaw
- John W. Wiley
- \*Douglas W. Wilson



A022.33.13

## 1982 - 1985

### Mayor

- \*Allan C. Pilkey

### Aldermen (\*indicates Regional)

- \*John Aker
- \*Mike Armstrong
- \*John E. DeHart
- \*Larry D. Dupuis
- \*Cy Elsey
- \*Edward S. Kolodzie
- Michael Lisko
- \*Christopher J. Mason
- \*Bruce D. McArthur
- James H. Potticary
- \*Margaret Shaw
- Jack Vaillancourt
- John W. Wiley
- \*Douglas W. Wilson



A022.33.14

1985 - 1988

**Mayor**

- \*Allan C. Pilkey

**Aldermen** (\*indicates Regional)

- \*John Aker (Ward 9)
- \*W. Michael Armstrong (Ward 8)
- \*Pauline Beal (Ward 2)
- \*Linda Dionne (Ward 6)
- \*Cy Elsey (WARD 5)
- \*Irvine A. Harrell (Ward 10)
- \*Edward S. Kolodzie (Ward 3)
- Joseph B. Kolodzie (Wards 1 & 2 - South Ward)
- \*Allan J. Mason (Ward 4)
- Larry J. S. McLean (Wards 8 & 10 - North Ward)
- \*Brian C. Nicholson (Ward 1)
- James H. Potticary (Wards 7 & 9 - Central Ward)
- Maryanne Sholdra (Wards 3 & 4 - Southeast Ward)
- Jack Wiley (Wards 5 & 6 - West Ward)
- \*Douglas W. Wilson (Ward 7)



A022.33.15



## 1988 - 1991

### Mayor

- \*Allan C. Pilkey (Replaced by Allan J. Mason, September 17, 1990)

### Councillors (\*indicates Regional)

- \*John Aker (Ward 8)
- \*Pauline Beal (Ward 2)
- \*David C. Conway (Ward 5)
- \*Nancy L. Diamond (Ward 7)
- \*Linda Dionne (Ward 6)
- Cy Elsey (West Ward - Wards 5 & 6)
- \*Irvine A. Harrell (Ward 10)
- Joseph B. Kolodzie (South Ward - Wards 1 & 2)
- Edward Marks (Central Ward - Wards 7 & 9)
- \*Allan J. Mason (Ward 4) (Replaced Allan C. Pilkey)
- \*Brian C. Nicholson (Ward 1)
- \*James H. Potticary (Ward 9)
- \*Margaret Shaw (Ward 3)
- Maryanne Sholdra (Southeast Ward - Wards 3 & 4) (Replaced Ward 4 vacancy September 17, 1990)
- Jack Wiley (North Ward - Wards 8 & 10)
- Nester Pidwerbecki (Replaced Southeast Ward vacancy October 15, 1990)



A022.33.16

1991 - 1994

**Mayor**

- \*Nancy L. Diamond

**Councillors** (\*indicates Regional)

- \*John Aker (Ward 8)
- \*Michael Armstrong (Ward 7)
- \*Pauline Beal (Ward 2)
- \*David Conway (Ward 5)
- \*Linda Dionne (Ward 6)
- \*Irvine Harrell (Ward 10)
- Joseph Kolodzie (South Ward - Wards 1 & 2)
- Edward (Ted) Marks (Central Ward - Wards 7 & 9)
- \*Brian C. Nicholson (Ward 1)
- William (Bill) Paterson (Southeast Ward - Wards 3 & 4)
- \*Nester Pidwerbecki (Ward 4)
- \*James H. Potticary (Ward 9)
- \*Margaret Shaw (Ward 3)
- Judith Spring (West Ward - Wards 5 & 6)
- Jack Wiley (North Ward - Wards 8 & 10)



A022.33.17

## 1994 - 1997

### Mayor

- \*Nancy L. Diamond

### Councillors (\*indicates Regional)

- \*John Aker (Ward 8)
- \*Pauline Beal (Ward 2)
- \*Robert Boychyn (Ward 6)
- \*Cathy Clarke (Ward 7)
- Dina Dykstra (Central Ward - Wards 7 & 9)
- \*John Gray (Ward 5)
- \*Irvine A. Harrell (Ward 10)
- Joseph B. Kolodzie (South Ward - Wards 1 & 2)
- \*Robert Lutczyk (Ward 3)
- Al Mason Southeast Ward (Wards 3 & 4)
- \*Brian C. Nicholson (Ward 1)
- \*Nester Pidwerbecki (Ward 4)
- \*James H. Potticary (Ward 9)
- Judith M. Spring (West Ward - Wards 5 & 6)
- Jack Wiley (North Ward - Wards 8 & 10)



A022.33.18

## 1997-2000

### Mayor

- \*Nancy L. Diamond

### Councillors (\*indicates Regional)

- \*Clare Aker (Ward 6)
- \*Robert Boychyn (Ward 4)
- \*Cathy Clarke (Ward 5)
- Dina Dykstra (Wards 5 & 6)
- \*John Gray (Ward 2)
- \*Irvine Harrell (Ward 7)
- Joseph Kolodzie (Wards 2 & 4)
- \*Brian C. Nicholson (Ward 1)
- Mike Nicholson (Wards 1 & 3)
- \*Nester Pidwerbecki (Ward 3)



A022.33.19

## 2000 - 2003

### Mayor

- \*Nancy L. Diamond

### Councillors (\*indicates Regional)

- \*Clare Aker (Ward 6)
- \*Robert Boychyn (Ward 4) (Resigned effective August 5, 2003)
- \*Cathy Clarke (Ward 5)
- \*John Gray (Ward 2)
- Joseph Kolodzie (Wards 2 & 4) (Appointed Regional Councillor Ward 4, August 5, 2003. Local seat left vacant for remainder of the term.)
- \*John Neal (Ward 7)
- Mike Nicholson (Wards 1 & 3)
- Louise Parkes (Wards 5 & 6)
- \*Nester Pidwerbecki (Ward 3)
- \*Warren Young (Ward 1)



A022.33.21

## 2003 - 2006

### Mayor

- \*John Gray

### Councillors (\*indicates Regional)

- \*Cathy Clarke (Ward 5)
- \*April Cullen (Ward 6)
- \*Joseph Kolodzie (Ward 4)
- \*Robert Lutczyk (Ward 2)
- Tito-Dante Marimpietri (Wards 2 & 4)
- \*John Neal (Ward 7)
- \*Brian Nicholson (Ward 1)
- Mike Nicholson (Wards 1 & 3)
- Louise Parkes (Wards 5 & 6)
- \*Nester Pidwerbecki (Ward 3)



A022.33.22

## 2006 - 2010

### Mayor

- \*John Gray

### Councillors (\*indicates Regional)

- \*April Cullen (Ward 6)
- \*John Henry (Ward 5)
- \*Joseph Kolodzie (Ward 4)
- \*Robert Lutczyk (Ward 2)
- Tito-Dante Marimpietri (Wards 2 & 4)
- \*John Neal (Ward 7)
- \*Brian Nicholson (Ward 1)
- Louise Parkes (Wards 5 & 6)
- \*Nester Pidwerbecki (Ward 3)
- Maryanne Sholdra (Wards 1 & 3)



A022.33.23

## 2010 - 2014

### Mayor

- \*John Henry

### Councillors (\*indicates Regional)

- \*John Aker
- Roger Bouma
- \*Bob Chapman
- \*Nancy Diamond
- \*Amy England
- \*Tito-Dante Marimpietri
- \*John Neal
- \*Nester Pidwerbecki
- Doug Sanders
- Bruce Wood

## 2014 - 2018

### Mayor

- \*John Henry

### Councillors (\*indicates Regional)

- \*John Aker
- Gail Bates (appointed as City Councillor in March 2017, until November 2018)
- \*Dan Carter
- \*Bob Chapman
- \*Nancy Diamond (died in office, February 2017)
- \*Amy England
- Rick Kerr
- \*John Neal
- \*Nester Pidwerbecki
- \*Doug Sanders (appointed as Regional Councillor in March 2017, until November 2018)
- John Shields

## 2018-2022

### Mayor

- Dan Carter

### Councillors (\*indicates Regional)

- \*John Neal (Ward 1)
- Rosemary McConkey (Ward 1)
- \*Tito-Dante Marimpietri (Ward 2)
- Jane Hurst (Ward 2)
- \*Bob Chapman (Ward 3)
- Bradley Marks (Ward 3)
- \*Rick Kerr (Ward 4)
- Derek Giberson (Ward 4)
- \*Brian Nicholson (Ward 5)
- John Gray (Ward 5)

## 2022-2026

### Mayor

- Dan Carter

### Councillors (\*indicates Regional)

- \*John Neal (Ward 1)
- Rosemary McConkey (Ward 1)
- \*Tito-Dante Marimpietri (Ward 2)
- Jim Lee (Ward 2)
- \*Bob Chapman (Ward 3)
- Bradley Marks (Ward 3)
- \*Rick Kerr (Ward 4)
- Derek Giberson (Ward 4)
- \*Brian Nicholson (Ward 5)
- John Gray (Ward 5)



Photo from: <https://www.oshawa.ca/en/city-hall/city-council.aspx>, accessed 10 May 2023

## References:

---

### List of past councillors and Mayors (1918, 1924-2022)

Information from <https://www.oshawa.ca/city-hall/past-members-of-council.asp>, as archived by web.archive.org, via: <https://web.archive.org/web/20220302184709/https://www.oshawa.ca/city-hall/past-members-of-council.asp>

### Books

J.E. Farewell, *Short Notes as to the Early Settlement and Progress of Ontario County* (Whitby: Gazette-Chronicle Press, 1907), 77.

Dr. T.E. Kaiser, *Historic Sketches of Oshawa*, (Oshawa: Reformer Printing and Publishing Co. Ltd, 1921).

Samuel Pedlar, *Samuel Pedlar Manuscript* (unpublished manuscript, 1904).

### Photographs

Photographs from the Oshawa Museum archival collection, unless noted

### Newspapers

- *Oshawa Illustrated* (Oshawa: Reformer Printing & Publishing Co. Ltd, 1911), 4.
- "Oshawa's Progress," *Oshawa Daily Reformer*, 30 June 1927, 11.
- 1857 from *The Globe*, 14 Jan 1857: 2.
- 1858-1861, 1873-1883 Councillors from *Whitby Chronicle*, accessed via <https://vitacollections.ca/whitbynews/results?grd=Pub2372887&rows=20>
- 1862-1871 Councillors from *Oshawa Vindicator*, various dates, accessed via <http://communitydigitalarchives.com/the-oshawa-vindicator/newspapers/pg!0!0!0.html>
- 1872 Councillors from *Ontario Reformer* 5 Jan 1872, 2, accessed via <https://news.ourontario.ca/oshawa/3789575/page/3?n=>
- 1887 Council from *Oshawa Vindicator*, 5 Jan 1887, 4, accessed via: <https://archive.org/details/oshawavindicator18870105/page/n3/mode/1up>
- 1919 Council from *Ontario Reformer* 10 Jan 1919, 1, accessed via: <http://communitydigitalarchives.com/the-ontario-reformer/1919-01-10/001/newspapers.html#>
- 1922 Council from *Ontario Reformer*, 3 Jan 1922, 1-2, accessed via: <https://news.ourontario.ca/oshawa/3778609/page/3?n=>
- 1923 Council from *The Globe*, 2 Jan 1923, 10.