

COMBINED TRAINING 2023



LASH & BROW STYLIST

\$4500

Course Duration: All the below classes will take approximately 4-6 months to complete.

Class Value if all classes were taken individually \$5025

Course fee includes Student Kits & Manuals Valued @ \$2113

Program Includes:

- Classic Lashes
- Volume Lashes
- Mega Volume Lashes
- Lash Lift
- Brow Lamination
- Lash & Brow Tinting / Brow Bleaching
- Brow Shaping
- Brow Stain
- Facial Waxing

Our full lash and brow styling program has been incorporated to allow students to fulfill their dreams of becoming proficient in all area's of professional lash and brow services. We have combined the necessary module classes to allow this at a reduced price. Compared to completing all these classes individually.

When do you start?? You choose your dates. All module class dates are scheduled for the calendar year. You choose the dates that work best for you.

Contact us today to schedule an interview.

LASH EXTENSIONS

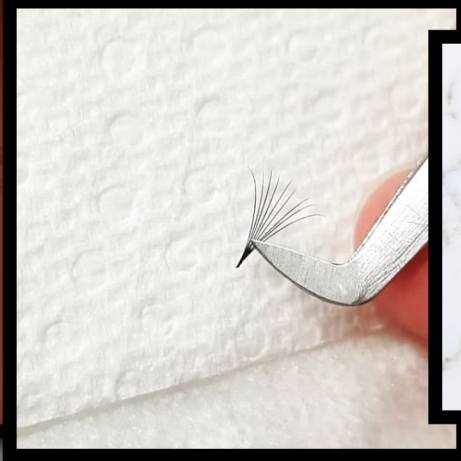
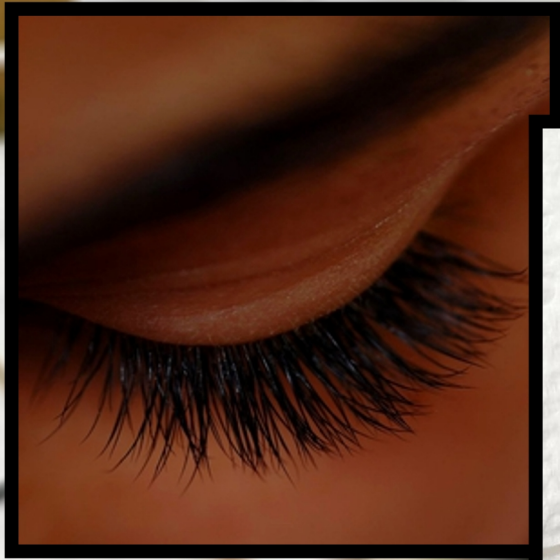

LASH EXTENSIONS 3IN1

\$3500

Course Duration: 3 Day, 9:00am - 4:00pm

Model Requirements:

Day 1 **Model @ 1:00pm** for Classic lash extensions
Day 2 **Model @ 1:00pm** for Volume lash extensions
Day 3 **Model @ 1:00pm** for Mega Volume lash extensions

*Course Includes:

- 2 Training Manuals and Student Lash Kit for in and out of class use valued @ \$1285
- Students will be required to submit 5 photo's each for earned certification.
Classic Certificate / Volume & Mega Volume Certificate.

Our hands on Black Cat Lashes Classic, Volume & MEGA Volume 3 in 1 course is designed to tech the complete fundamentals and advanced lashing all in one comprehensive course. In the course, you will learn how to apply individual lash extensions from 1 to 15 per natural lash, four different fanning methods, anatomy of a fan - dos and don'ts, Safety, eye health, sanitation, marketing, how to take a photo, eye shapes and styles, adding texture, the difference between clusters/strip lashes and extensions, proper isolation, proper tape up technique, allergies, client care, fills, product knowledge, room set up, lash removal, lash hygiene, lash weights, monitoring your room for the best retention.

Class Dates:

Day 1	Day 2	Day 3
Jan 16	Jan 17	Jan 18
Mar 6	Mar 7	Mar 8
May 8	May 9	May 10
Jul 17	Jul 18	Jul 19
Sep 11	Sep 12	Sep 13
Nov 27	Nov 28	Nov 29

BROWS



EYEBROW STYLING / FACIAL WAXING

\$695

Course Duration: 1 Day, 9:00am - 4:00pm

Prerequisite: Any Certified Beauty Professional.

Model Requirements:

Day 1 Model @ 2:30pm for Brow Shaping & Facial Waxing.

*Course includes:

-Training Manual and Student Product Kit valued @ \$420

Special Class Requirements:

Students are required to purchase or bring your own wax warmer.

Your eyebrows play a big role in the symmetry of your face. If they look good then you look good. However, if they are crooked, over tweezed, shaped incorrectly, too thin or shaped differently it can throw off the balance of your face. Brows create a face, we often forget about how important brows are. This workshop teaches you the skills and knowledge required for successful eyebrow styling, shaping and waxing. You will learn precise eyebrow mapping which will allow you to correctly measure brows to create the perfect shape time after time. In addition you will learn the application of RefectoCil Sensitive Tint which will allow you to offer a safe brow staining treatment. An alternative to Henna. In addition to the art of effective hair removal and the best methods when dealing with facial areas. This course provides the comprehensive theory and practical training required to be proficient and successful. This course covers topics such as anatomy of the hair, cycles of hair growth and most importantly the do's and don'ts of proper epilation. Practical training for eyebrows and other facial areas waxing with Depileve liquid, film hard wax will ensure your knowledge in various waxing techniques. A comparison of wax ingredients is part of this course. You will also learn proper salon and spa sanitation procedures in accordance with Health Canada.

Class Dates:

Jan 19
Mar 9
May 11
Jul 20
Sep 14
Nov 30

LASHES & BROWS



EYELASH LIFT & BROW LAMINATION

Course Duration: 3 Hours, 9:00am - 12:00pm

\$435

Prerequisite: Any Certified Beauty Professional.

Model Requirements:

Day 1 Model @ 10:30am for Eyelash Lift & Brow Lamination

*Course includes:

-Training Manual and Professional Lash Lift Kit valued @ \$211

In this 3 hour workshop you will learn the proper technique of RefectoCil Lash Lift & Brow Lamination. Curled lashes not only open the eye, they appear larger due to the upward swing which makes them look more expressive and glamorous! Curled lashes give a youthful appearance which is excellent for mature clients or those who do not benefit from artificial lashes.

Laminating brows has an immediate effect on density and shape of the eyebrows. Lamination can perfectly fill gaps without the need of painful microblading and permanent make up. Eyelash lift and Eyebrow Lamination services are excellent additional revenue to existing eyelash and eyebrow services. The application is incredibly easy and the effect long lasting, up to six weeks.

Class Dates:

Jan 20
Mar 10
May 12
Jul 21
Sep 15
Nov 30



EYELASH & EYEBROW TINTING, BROW BLEACHING

\$395

Course Duration: 3 Hours, 1:00pm - 4:00pm

Prerequisite: Any Certified Beauty Professional.

Model Requirements:

Day 1 **Model @ 2:30pm** for Eyelash and Eyebrow Tinting.

*Course includes:

-Training Manual and Professional Tinting / Bleaching Kit valued @ \$197

This 3 hour workshop teaches you the proper blending of tinting colors and how to achieve the perfect match. You will learn Safety procedures of eyelash and eyebrow tinting. As well as Eyebrow Bleaching. You will experience hands on application. These services are excellent additional revenue to existing eyebrow and lash services.

With individually emphasized lashes and brows, you can offer the perfect frame for eyes and create the Total Look for every single customer.

To accentuate and beautify eyes, giving more self assurance 24 hours a day in all situations and complete and complement any look and style.

Class Dates:

Jan 20
Mar 10
May 12
Jul 21
Sep 15
Dec 1

GUIDELINES & REGULATIONS



Light Works Esthetics Lash & Brow Stylist Program consists of product knowledge, theory & practical application.

- A Certificate of completion will be issued for all module classes included in this program. Passing grades in both theory and practical examination is required to receive a certificate.
- Student participation is required for all practical training. Students are responsible for finding their own models when required for class. Please request our model list if you require assistance finding models. If students are unable to participate in the in the practical portion of class a rescheduling fee may apply.
- A \$250 administration fee is applied to module classes. A \$50 per hour administration fee is applied to all workshops for changing to another class and is subject to availability with two weeks notice of change. If notice is not given the class fee may be forfeited.
- Dress code in effect, Professional attire, long hair tied back is mandatory.
- Cell phone use is strictly prohibited during class, this includes students and models.
- Please bring a note pad, pen, pencil, high lighter etc....
- Please bring a bag lunch for full day classes.
- Module class dates are subject to change, we reserve the right to reschedule or transfer students to any other class dates within the Lash & Brow Stylist Program.
- Financing is available for all of our programs. Full Program fee is due upon registration.
- All class fee's and payments are non- refundable or transferable to product purchases.
- All module classes are subject to a \$250 rescheduling fee for missing a class day, rewriting or r rescheduling an exam.
- Course fee includes all in class training supplies unless otherwise stated.
- GST is applied to Program Fee.
- Acceptable payment methods are, Cash, Debit, Visa, Master Card or E-mail money transfer.

All Classes Taught at
Light Works Esthetics
9807 105 ave
Second Floor in the Kastle
Grande Prairie, AB
T8V 4Y8
780-513-0405 or 1-888-513-0405
www.lightworksesthetics.ca